

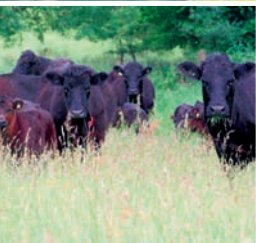

Membership



www.gardenofwales.org.uk

The National Botanic Garden of Wales is blossoming into one of the most beautiful and stimulating gardens in the UK. Like all things young, its unique character develops every day, offering an unrivalled chance to see an international gem in the making.

Join today and you will enjoy the many special benefits of becoming a member. Your subscription will also be helping to finance the vital work we undertake in conserving some of the rarest plants in Wales and the world.

As a registered not-for-profit charity, we rely on the help and support of many people who share our vision of a world which must be cherished and sustained for future generations.



Llywodraeth Cymru
Welsh Government



Enjoy the following benefits as a Member of The National Botanic Garden of Wales

- Free entry for the duration of your Membership*
- Membership Pack
- Members Magazine – Yr Ardd – 3 Editions per annum
- Annual Garden Party – Day for NBGW Members: talks, workshops and events.
- Free Membership of ‘Wild bunch’ for children (Family Membership)
- E-newsletter – sign up to receive regular updates about Garden news and events.
- Free entry to the NBGW National Nature Reserve
- Itinerary of events throughout the year: eg Orchid Festival, concerts, food & craft fairs
- 10% Discount in the NBGW Shop and NBGW Plant Sales
- Discount on courses held by the NBGW eg. Bee Keeping, Botanical Art, Basket making etc
- Members’ coffee mornings, talks & tours
- Exclusive opportunity to purchase organically reared beef and lamb produced on our farm
- Free entry to the following gardens throughout the UK (at the discretion of the owners):

**Certain exclusions apply.*

Westonbirt Arboretum

www.westonbirtarboretum.com

Tel: 01666 880220

The Sir Harold Hillier Gardens & Arboretum

www.hillier.hants.gov.uk

Tel: 01792 368787

Garden Organic, Coventry

www.gardenorganic.org.uk

Tel: 024 7630 3517

The Living Rainforest, Berkshire

www.livingrainforest.org

Tel: 01635 202444

Royal Botanic Garden Edinburgh

www.rbge.org.uk

Tel: 0131 522 5339

RHS Garden Rosemoor (October to March)

www.rhs.org.uk/gardens/rosemoor

Tel: 01805 624067

University of Oxford Botanic Garden

& Harcourt Arboretum

www.botanic-garden.ox.ac.uk

Tel: 01865 286690

Birmingham Botanical Gardens

& Glasshouses

www.birminghambotanicalgardens.org.uk

Tel: 0121 4541860

Benmore Botanic Garden

www.rbge.org.uk/the-gardens/benmore

Tel: 01369 706261

Dawyck Botanic Garden

www.rbge.org.uk/the-gardens/dawyck

Tel: 01721 760254

Logan Botanic Garden

www.rbge.org.uk/the-gardens/logan

Tel: 01776 860231

MEMBERSHIP APPLICATION FORM

(please complete and return by post or hand in to reception)

Are you a UK taxpayer?

giftaid it

As a UK taxpayer, you can now add 25% more onto the value of every gift you make: every £1 you give could be worth £1.25 to us, helping the National Botanic Garden of Wales fund vital work – without it costing you a penny extra!

I would like the tax to be reclaimed on any eligible donations or membership subscriptions that I have ever made or will make to the National Botanic Garden of Wales until further notice.

I confirm that I have paid an amount of UK income or capital gains tax at least equal to the tax that the National Botanic Garden of Wales will reclaim.

Please tick the Gift Aid box on the form

MEMBERSHIP RATES

	Annual	10 Year	Life
Individual	£36	£310	£360
Joint	<i>(2 adults living at the same address)</i>		
	£52	£410	£565
Family	<i>(2 adults living at the same address and up to 4 children 5 – 18 yrs old)</i>		
	£67	£515	£665

Please note that membership cards can only be used by the named NBGW member and are not transferable. Members who cannot show a valid card on entry to the Garden will be asked to pay the public admission fee. Both Joint and Family Membership applies to two adults living at the same address.



The Direct Debit Guarantee

This guarantee should be detached and retained by the Payer.

- This Guarantee is offered by all Banks and Building Societies that take part in the Direct Debit Scheme.

The efficiency and security of the Scheme is monitored and protected by your own Bank or Building Society.

- If the amounts to be paid or the payment dates change The National Botanic Garden Of Wales will notify you 7 working days in advance of your account being debited or as otherwise agreed.
- If an error is made by The National Botanic Garden Of Wales or your Bank or Building Society, you are guaranteed a full and immediate refund from your branch of the amount paid.
- You can cancel a Direct Debit at any time by writing to your Bank or Building Society. Please also send a copy of your letter to us.

Gift Aid (please tick the box)

First Member

Title: Prof/Dr/Mr/Mrs/Miss/Ms/Other.....

Delete as appropriate

Initials:

Surname:

Address:

.....

..... Post Code:.....

Telephone Number:.....

Email address:*

*sign up to receive latest news from the Garden

Second Member

Title: Prof/Dr/Mr/Mrs/Miss/Ms/Other.....

Delete as appropriate

Initials:

Surname:

Method Of Payment

Please tick box if paying by Direct Debit

Debit/Credit Card Visa/Mastercard*

*Unfortunately we are unable to accept payment by American Express

Card Number:

_ _ _ _ / _ _ _ _ / _ _ _ _ / _ _ _ _

Expiry Date: _ _ / _ _ / _ _ Issue Number _ _

Security Numbers _ _ _

Signature: Date:

I wish to pay by Cheque: £.....

I would like to make a donation of £

I enclose a cheque made payable to
The National Botanic Garden of Wales

Total £

Send to: Membership, National Botanic Garden of Wales,
Llanarthne, Carmarthenshire SA32 8HG
Tel: 01558 667118
Email: membership@gardenofwales.org.uk

Instruction to your Bank or Building Society to pay by Direct Debit

Please fill in the whole form including official use box using a ball point pen and send it to:

**The National Botanic Garden Of Wales,
Llanarthne, Carmarthen, Carmarthenshire SA32 8HG**

Name(s) of Account Holder(s)

Bank/Building Society account number

--	--	--	--	--	--	--	--

Branch Sort Code

--	--	--	--	--	--

Name and full postal address of your Bank or Building Society

To: The Manager	Bank/Building Society
Address	
Postcode	

Please insert the reference code quoted on your Garden membership renewal form

--	--	--	--	--	--	--	--	--	--	--	--	--	--	--	--	--	--	--	--

Reference Number

6	9	6	7	6	4
---	---	---	---	---	---

For The National Botanic Garden Of Wales OFFICAL USE ONLY
This is not part of the instruction to your Bank or Building Society

Instruction to your Bank or Building Society: Please pay The National Botanic Garden Of Wales Direct Debits from the account detailed in this Instruction subject to the safeguards assured by the Direct Debit Guarantee. I understand that this Instruction may remain with The National Botanic Garden Of Wales and, if so, details will be passed electronically to my Bank/Building Society.

Signature(s)

Date